

RECORDING FEE
PAID \$ *2.00*

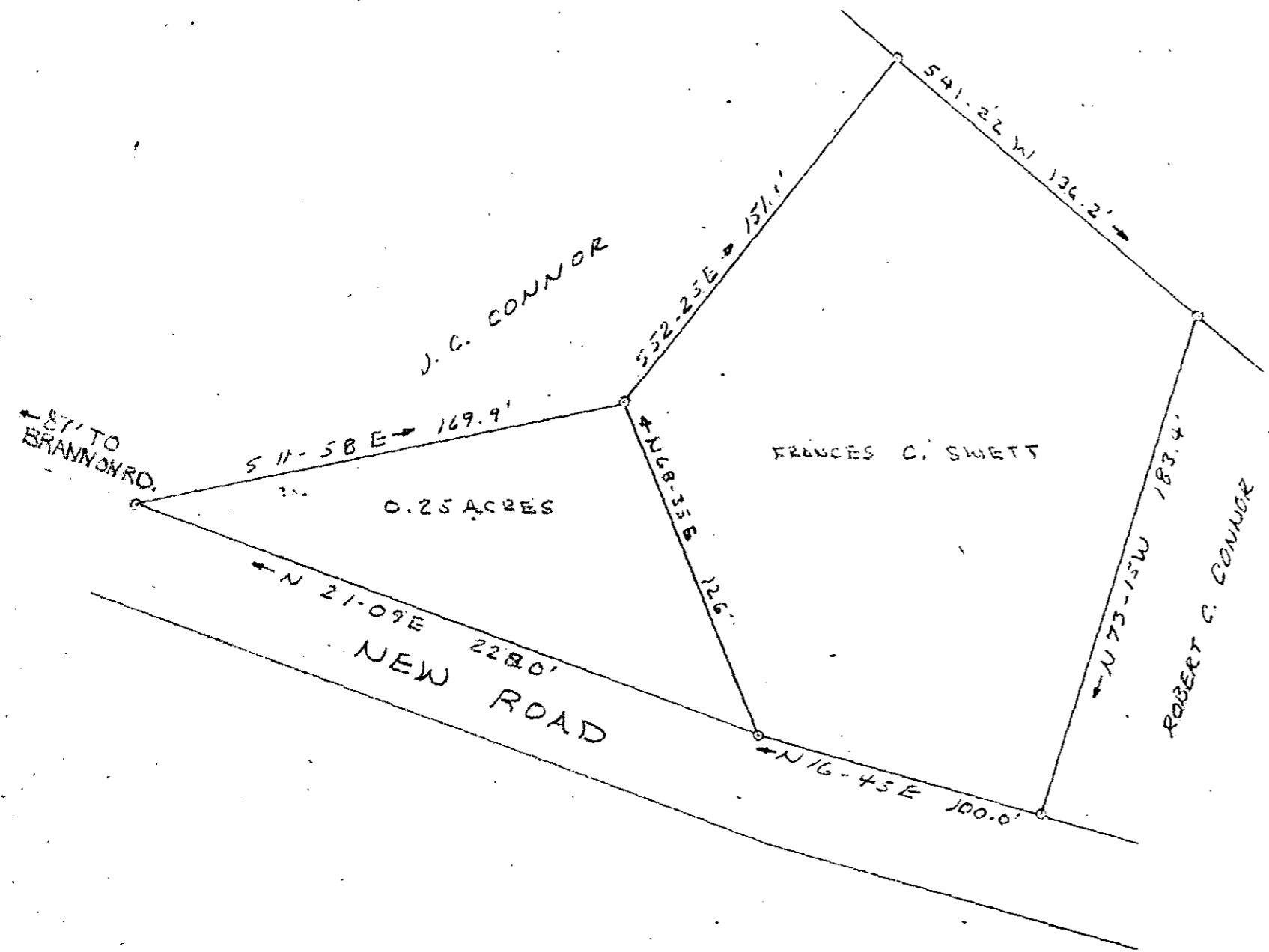
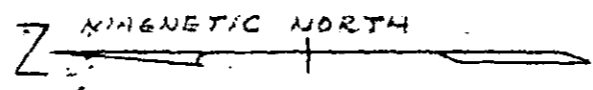

PROPERTY OF
FRANCES C. SWETT
NEAR GREER, S. C.
NOV 15, 1971 SCALE: 1"=50'

0.25 ACRES SURVEYED BY CAMPBELL &
 CLARKSON SURVEYORS, INC. OTHER DRAWN
 FROM PLAT MADE BY JOHN A. SIMMONS REG.
 SURVEYOR No# 2212 ON AUG 3, 1961

H. C. Clarkson, Jr.
 S.C.R.L.S. No. 2589

4T-2 ✓
 2698
 JUL 27 1972